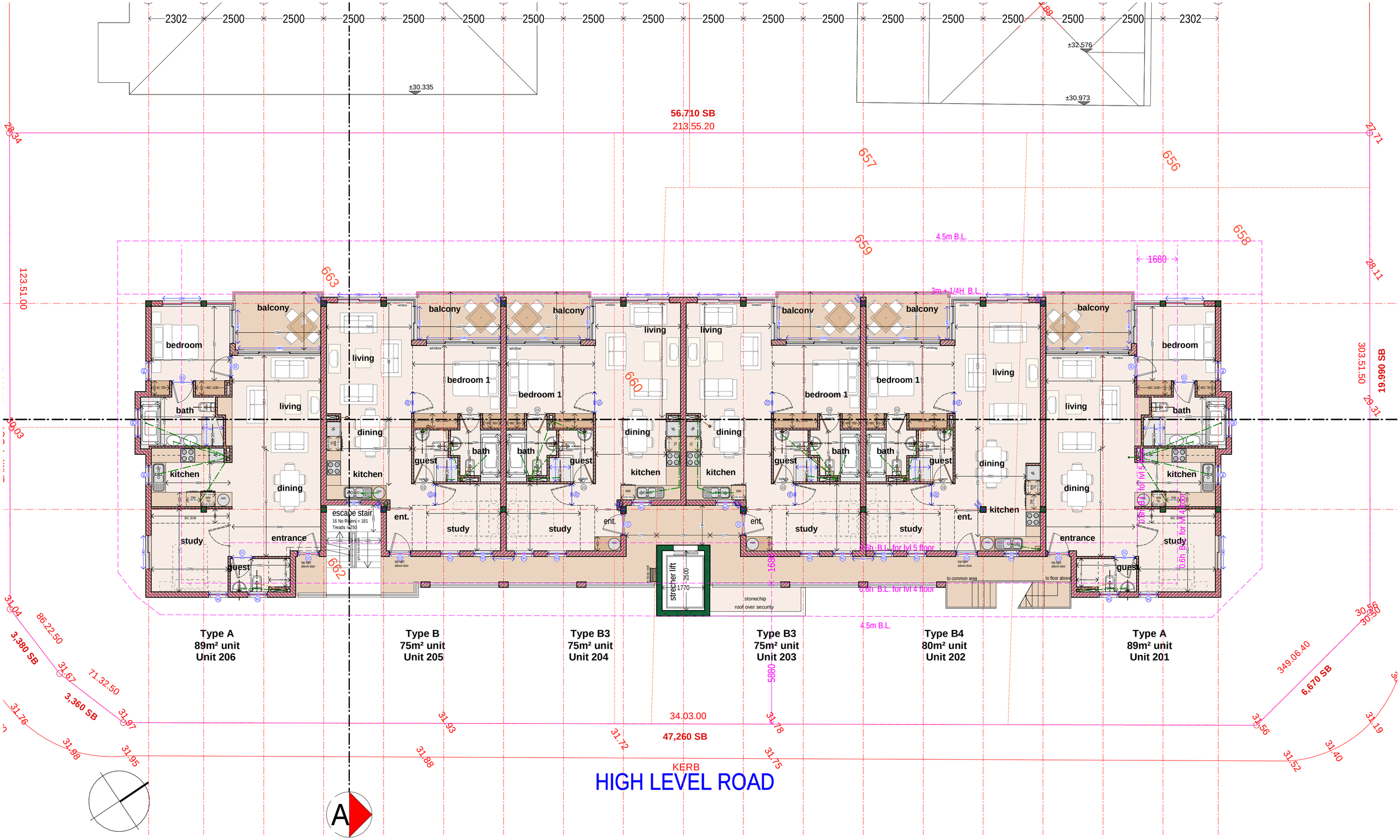


# L E V E L 1

## **High Level Terraces,** Sea Point, 20 April 2006

mlb architects

tel +27 21 462 0170 • fax +27 21 462 0179

| 0 | 5 | 10m |
|---|---|---|

PDF created with pdfFactory trial version www.pdffactory.com